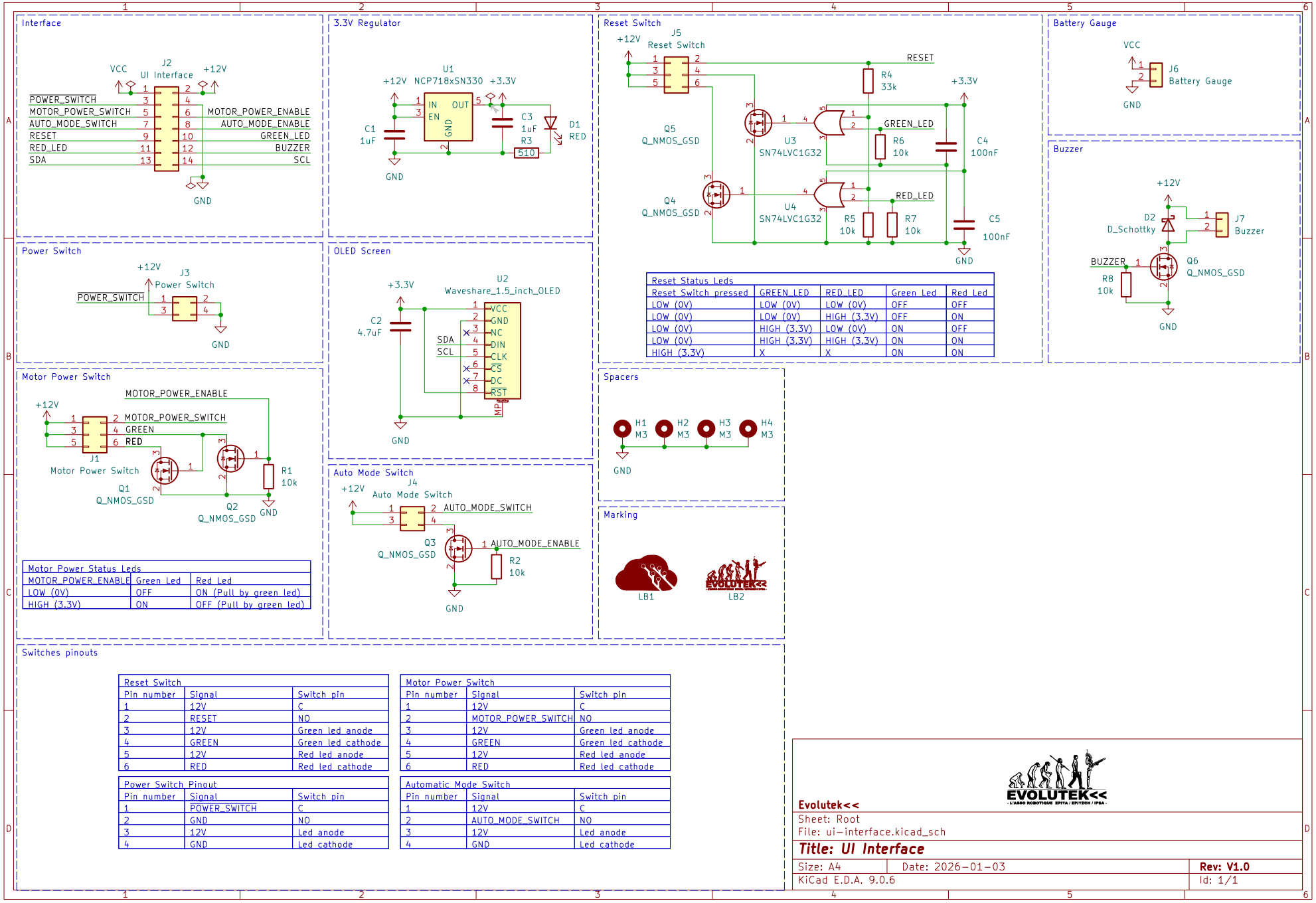


| Reset Status Leds | | | | |
|---|---|---|---|---|
| Reset Switch pressed | GREEN_LED | RED_LED | Green Led | Red Led |
| LOW (0V) | LOW (0V) | LOW (0V) | OFF | OFF |
| LOW (0V) | LOW (0V) | HIGH (3.3V) | OFF | ON |
| LOW (0V) | HIGH (3.3V) | LOW (0V) | ON | OFF |
| LOW (0V) | HIGH (3.3V) | HIGH (3.3V) | ON | ON |
| HIGH (3.3V) | X | X | ON | ON |

| Motor Power Status Leds | | |
|---|---|---|
| MOTOR_POWER_ENABLE | Green Led | Red Led |
| LOW (0V) | OFF | ON (Pull by green led) |
| HIGH (3.3V) | ON | OFF (Pull by green led) |

| Reset Switch | | |
|---|---|---|
| Pin number | Signal | Switch pin |
| 1 | 12V | C |
| 2 | RESET | NO |
| 3 | 12V | Green led anode |
| 4 | GREEN | Green led cathode |
| 5 | 12V | Red led anode |
| 6 | RED | Red led cathode |

| Motor Power Switch | | |
|---|---|---|
| Pin number | Signal | Switch pin |
| 1 | 12V | C |
| 2 | MOTOR_POWER_SWITCH | NO |
| 3 | 12V | Green led anode |
| 4 | GREEN | Green led cathode |
| 5 | 12V | Red led anode |
| 6 | RED | Red led cathode |

| Power Switch Pinout | | |
|---|---|---|
| Pin number | Signal | Switch pin |
| 1 | POWER_SWITCH | C |
| 2 | GND | NO |
| 3 | 12V | Led anode |
| 4 | GND | Led cathode |

| Automatic Mode Switch | | |
|---|---|---|
| Pin number | Signal | Switch pin |
| 1 | 12V | C |
| 2 | AUTO_MODE_SWITCH | NO |
| 3 | 12V | Led anode |
| 4 | GND | Led cathode |